

65.14 acres Adjacent to Coachillin' Business Park

Desert Hot Springs, CA

Desert Pacific
PROPERTIES, INC.
CANNABIS REAL ESTATE

**CULTIVATION
ZONE**



**Half-Street Improvement
on Calle De Los Ramos**



West Calle De Los Ramos/North 19th Avenue • Desert Hot Springs, CA

FEATURES:

- Adjacent to 5 planned cultivation parks including Coachillin' which is the largest master planned park in the United States and Gold Flora
- Over 500,000 s/f currently in plan check or under construction in immediate vicinity
- Ideally located next to the I-10 Cannabis Corridor to easily serve all of Southern California
- Desert Hot Springs is currently issuing unlimited cultivation permits per ordinance 552, 553, & 581
- Asking: **\$2,950,000 (\$45,287 per ac)**



Southern California Vicinity Map

For further information, please contact:

172165
10/16/18ks

Paula Turner
(760) 578-6564
paula@dppllc.com
CalBRE License # 00702492

(760) 360-8200

Rebecca Ramirez
(760) 333-7170
rebecca@dppllc.com
CalBRE License # 02050799

77-933 Las Montanas Rd. | Suite 101 | Palm Desert CA 92211
CalCannabisRealtors.com We Help You GROW!

DISCLAIMER: The information above has been obtained from sources believed reliable. While we do not doubt its accuracy, we have not verified it and make no guarantee, warrant or representation about it. It is your responsibility to independently confirm its accuracy and completeness. Any projections, opinions assumptions or estimates used are for example only, and do not represent the current or future performance of the property.

Aerial

(65.14 acres East North Indian Canyon Dr., Desert Hot Springs)

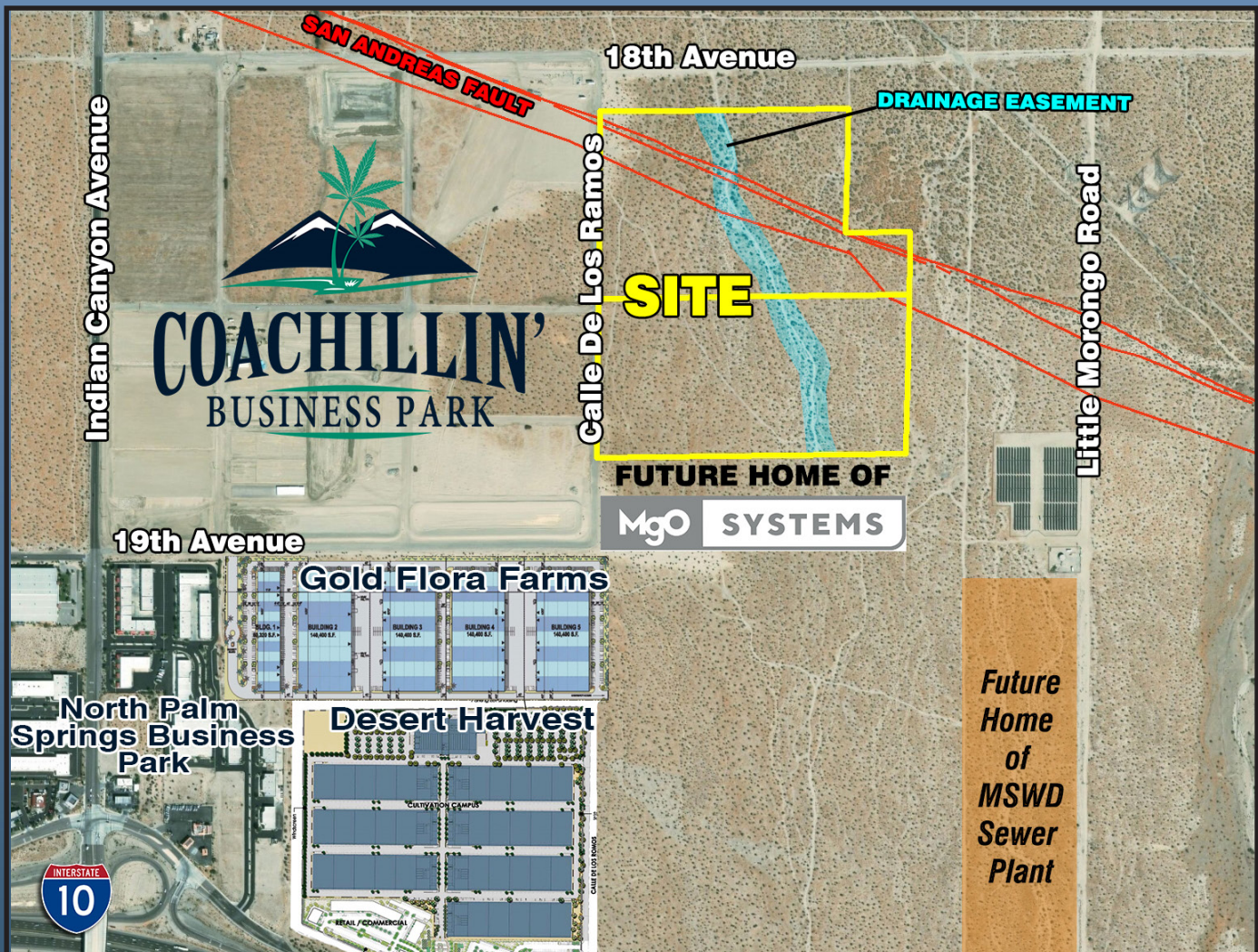

Site Amenities

- ◆ **Location:** The property is located on the East side of Calle De Los Ramos, just south of 18th Avenue in the City of Desert Hot Springs.
- ◆ **Land Use Zoning:** I-L (Light Industrial)
- ◆ **APN/Parcel Size:** 666-350-008(32.94ac), 666-360-016 (32.20ac)
- ◆ **Utilities:** Water - 16" on Calle De Los Ramos; Electricity will be brought to the area by Spring of 2019. Sewer - Dry Sewer Line on 19th Ave.
- ◆ **Highest and Best Use:** Cannabis Cultivation and Extraction
- ◆ **Earthquake Fault Zone:** Yes
- ◆ **Multi Species:** No
- ◆ **Flood Zone:** Yes, 500 year zone
- ◆ **Topo:** Flat
- ◆ **Terms:** Cash; Provide Proof of Funds with Offer
- ◆ **Directions:** Call for Access - Security check-point at Coachillin' entrance. From I-10 traveling east exit Indian Canyon Dr. and take a left (north). Travel 1/4 mile to 19th Ave., turn right (east) Travel 1 mile to Calle De Los Ramos, take a left (north) on Calle De Los Ramos. Property is on the right.

Topo Map

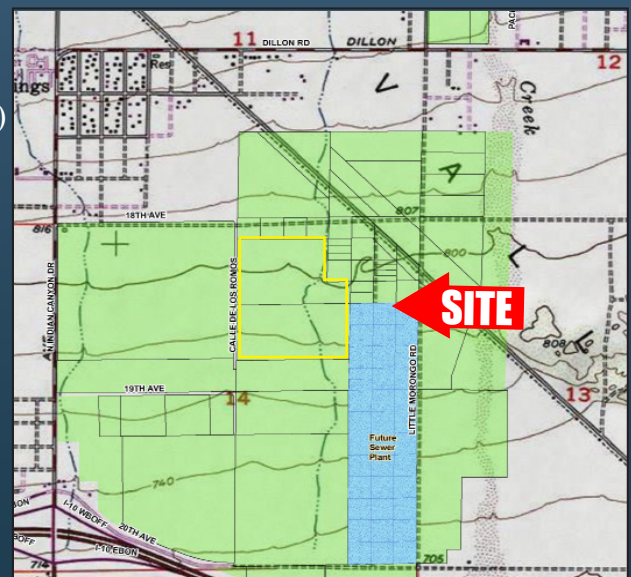

77-933 Las Montanas Rd. | Suite 101 | Palm Desert CA 92211
 Phone 760-360-8200 | Fax 760-360-7580 | E-mail admin@dppllc.com